Here Today -- Last Times Thursday -- And

Oh, What a Future This Picture Presents!

Remember the old family album? Uncle Charlie's sideburns and Aunt Hattie's hips? You'll find more laughs in 1980 than you get out of 1890—all of them in "Just Imagine," with lively dances, tuneful songs and lots of romance. Biggest novelty of the year, it reveals future past present belief.

with

EL BRENDEL

Maureen O'Sullivan **Frank Albertson**

"Insurance" Audio Review
Metrotone News Paramount News

SUNDAY — MONDAY
Matinee Sunday at 2:00 P. M.

"It's" a bet you'll like this one

as queen of an underworld palace — gorgeously gowned, devastatingly beautiful—she gambles with hearts

IN

"No Limit"

A Paramount Picture

with

Stuart Erwin
Harry Green

She gambled for Hearts and won — What?

Yeah, Bow; come and see "IT"

"Let Me Explain"
Comedy

Fox Movietone News

"Wizardland"
a new Vagabond Adventure.

Paramount Sound News

FRIDAY — SATURDAY
"Pop" Bargain Mat. Sat. 2:00 P. M.

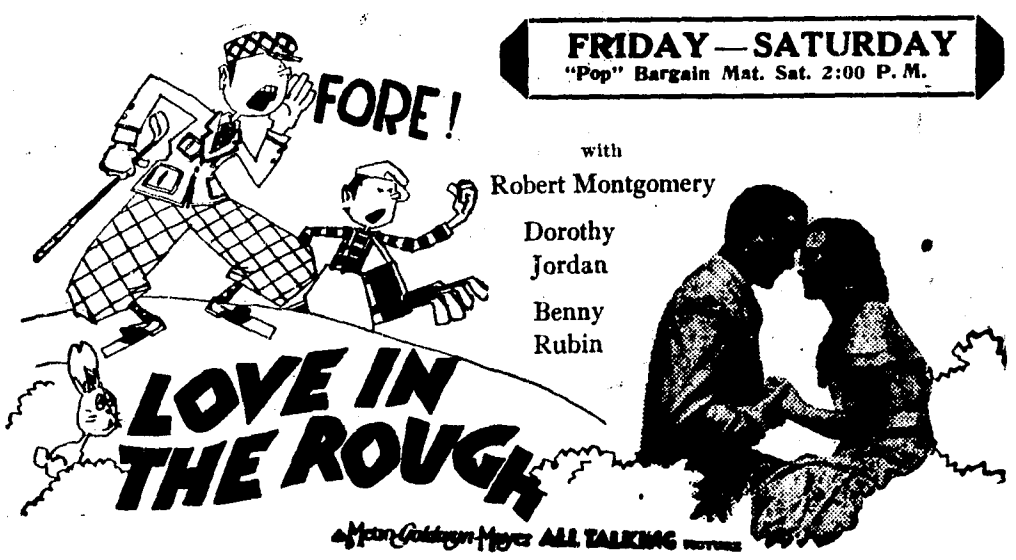

with

Robert Montgomery

Dorothy Jordan

Benny Rubin

"So This Is Paris Green"
Comedy

Pathe Sound News
Metrotone News

"Cobb Goes Fishing"
Sport

'MOROCCO'

Brings To You

Gary Cooper and Marlene Dietrich
(Pronounced Mar-lay-na)

Beautiful! Ravishing! Marlene Dietrich, the rage of two continents! A woman whose life is love. See her bring the Legion of the Dead, the Foreign Legion, to life!

Next Tuesday—Wednesday—Thursday

February is a month of HITS at The

STATE

Theatre — Why be gloomy; let us chase away the Blues

PT. ARENA HAS NEW THEATRE

South Coast Residents Are Proud Of Structure Just Finished

(Special Correspondence of The Press)

POINT ARENA, Feb. 3. — Point Arena's new theatre is completed. The first show was held Monday, night and seats were sold out as a large advance sale was made, some attending from Fort Bragg. The theater is of stucco construction and is two stories high. The ground floor front contains two small rooms suitable for soft drink parlors or barber shop, while the second story front has a four-room apartment and another room that will be occupied by Enis Nutt. The interior of the theater is lined with a heavy felt to deaden sound so the acoustics will be clear. The interior decoration has been done by M. D. Storey, who is a real artist and the irridescent hues used gives it the appearance of a big town theater. The engineer has been here the past week installing the vitaphone, which is the latest model. The seating capacity will be 450. Point Arena is proud of its theater and all hope it will prove a financial success.

Churches Have Joined.

The Methodist and Presbyterian congregations have finally united and henceforth the Presbyterian church will look after the Protestant welfare of the community. This is a step that should have been taken many years ago and a more satisfactory state of affairs should be brought about by this union.

Enjoyed Evening At Bridge. ....

Mrs. Ida Caylor entertained at bridge Saturday.

Mr. and Mrs. Phil Lobree returned Sunday from a two weeks' visit in the bay cities.

Back At Old Job.

The clang of the forge and anvil on lower Main street reminds us of old times and on investigation we find N. P. Howe engaged in turning out the tools for which he was famous in former days. A trip hammer does the heavy work while Harry Byers swings a sledge for the finishing touches.

Clarence Nicks was down from Mendocino Saturday shaking hands all around. He reports his parents nicely established in their new home at Fort Bragg.

Culvert Caused Trouble.

The culvert that passes under Mill street at its intersection with Main street became clogged with gravel and trash so last Saturday Mayor Pedretti, with helpers, removed the obstruction with a post-hole digger with long extension handle. We all enjoy watching our mayor work.

Are Much Alike.

City sportsmen complain bitterly some times because their country cousins occasionally violate the game laws but we think city dweller and country cousin are about alike in that respect, the only difference being those who live in the country have more opportunity than the city man, who only has his vacation time. It is told that recently Game Warden Mitchell found five city fishermen on Brush creek and on the bank close by were 16 steelhead, one more than the legal quota for five people. Upon being questioned nobody claimed the fish, so nothing could be done.

Dr. Louis Walsh was in Point Arena early in the week, enjoying the fishing. He recently returned from a trip around the world and from his appearance we judge they feed well on these trips.

Boyd Pelascio, of Petaluma, was in town this week in the interest of the Western Refrigerator Co. and incidentally to try and catch a steelhead and also visit his brother and sister, M. J. Pelascio and Mrs. Virgie Haskell.

Mrs. Louise Walsh has returned from a visit with her son, William, and her daughter, Mrs. Tim O'Brien, in the Bay cities.

Were In A Wreck.

Last week when M. J. Pelascio and Mrs. Virgie Haskell were taking Mrs. Haskell's daughter, Miss Frankie Branden to a hospital in San Francisco, the car overturned while attempting to pass a truck on the highway. Some fenders and plate glass were broken and Mrs. Haskell received a discolored eye, but otherwise the occupants of the car were not injured.

Miss Phyllis Hackley, who has been working in San Francisco, is home visiting her mother on Brush creek.

May Return To Coast.

Dr. A. C. Huntley was over from Winters Sunday looking after his interests here. It is reported Dr. and Mrs. Huntley will return here to reside shortly.

Improving School House.

The Brush Creek school house is receiving a coat of paint before school opens. The opening is scheduled for February 16, with Mrs. Wm. Sandkulla at the desk.

Caught In Time.

Mr. and Mrs. Oscar Jennings, Mrs. Amy Ramont and John Thurman, all of Modesto, drove up to Point Arena Tuesday for a few days' visit with relatives. Tuesday night, Mr. Jennings left his car parked in the road in front of Hans Peterson's house near Rollerville and at about 1:00 a. m. he heard a commotion outside and on looking out saw another car, a yellow coupe, stopped by his car. He went out in his BVD's and wanted to know what the man wanted. "Everything is all right," the man replied and jumped in his car and went on. He was probably looking for gas.

Mrs. M. Woodhead drove to San Rafael Wednesday to bring home her daughter, Barbara, who was laid up with chickenpox.

Fred Patton was in Point Arena on official business Tuesday and Wednesday.

We noticed Will Cureton, of Boonville, drive through town one day this week. He probably had a yen for salmon as he was heading for the river.

William P. Filmer, of San Francisco, is enjoying a few days' fishing at the Connor Resort, on the Garcia. Mr. Filmer is president of the board of directors of the Golden Gate Bridge district.

The Point Arena grammar school opened Monday with the regular attendance. Mr. Laird is principal, while Mrs. Ralph Bayley teaches the lower grades.

A School Affair.

Last night the junior class at the local high school entertained the other classes, together with the teachers, trustees and parents of the scholars. Dancing was the amusement and refreshments, consisting of chocolate and cake, were served. Mrs. Nordby, Norman Pierce and Eliza Byers furnished the music. During the evening the English class put on a short burlesque of part of one of Shakespear's plays. Chub Beebe made a delightful Hamlet, or whoever it was he represented, as, sans trousers, his well-formed legs made a fine showing. The only trouble was that after he had taken his own life and lay dead on the stage he persisted in wiggling his toes.

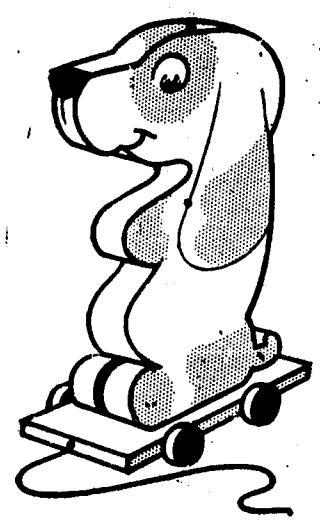

WHEN BABIES FRET THERE are times when a baby is too fretful or feverish to be sung to sleep. There are some pains a mother cannot pat away. But there's quick comfort in Castoria!

For diarrhea, and other infantile ills, give this pure vegetable preparation. Whenever coated tongues tell of constipation; whenever there's any sign of sluggishness. Castoria has a good taste; children love to take it. Buy the genuine—with Chas. H. Fletcher's signature on wrapper.

Fletcher's CASTORIA

Flames Damaged The Home Of A. A. Smith

A fire alarm sounded at six o'clock Friday morning was for a fire at the home of Mr. and Mrs. A. A. Smith in North Bush street. The residence lies outside the city limits and no water was available except from Orr creek, which flows nearby. The Ukiah Fire Department hastily laid a hose to Orr creek and pumped sufficient water to put the fire out in short order but not before the rear of the house had been badly damaged by flames and the other rooms by water. Much of the furniture was saved, however, and the family moved the same day into the Charles Gibson home. The fire started from explosion of a gasoline heater.

News Of Week From Potter Valley Section

(Special Correspondence of The Press)

POTTER VALLEY, Feb. 2. — Mr. and Mrs. Raymond Starr have gone to Napa where Mr. Starr is attending the P. G. & E. convention.

Mrs. Geneva Christofferson and children came up from Ukiah Sunday and enjoyed the day with relatives.

At Countyseat.

Ukiah visitors Saturday included Mr. and Mrs. Orville Frost and family, Mrs. Gus Spotswood and daughter, Margaret, Mr. and Mrs. Clyde Eddie, Mrs. Fannie Dashiell, Mrs. Frank Lowe, O. R. Hughes and Richard Hughes.

Mrs. Chas. Hardisty and children drove to Willits Sunday.

Mr. and Mrs. Henry Dickey and family and Mr. and Mrs. Alvin Whittaker and children drove to Eel river Saturday evening, returning Sunday.

Foresters Entertained.

The local order of Foresters entertained members' families with a social in Grange hall Saturday night.

Mr. and Mrs. H. Pitts and daughter, Geraldine, of San Francisco, were weekend guests of Mr. and Mrs. Walter Jones. Miss Marion Jones, who is a student in the University of California, accompanied them up and enjoyed a weekend visit with her parents.

Club Girls Met.

The regular meeting of the 4-H girls was held at the home of Mrs. P. B. Westerman Saturday afternoon.

Miss Roberta Anderson and Hunter Phillips, of Valejo, were guests at the home of Mr. and Mrs. Scott Clark one day last week.

Visited Invalid.

Mr. and Mrs. Howard Brooks drove to Willits Sunday to see Mrs. Ed Lamb, who underwent an operation at Howard hospital a week ago Saturday.

Enjoyed A Dance.

Mr. and Mrs. Lee Knighten entertained a large number of their friends at a dancing party Thursday evening of last week. The guest list included friends from Upper Potter, Lower Potter and Ukiah.

Misses Virginia and Betty Mustard, of Ukiah, were weekend guests of Mr. and Mrs. George Gibson.

Mrs. Alta Mendenhall and Mrs. Marion Smith drove over from Upper Lake Sunday of last week and passed a pleasant day at the home of Mr. and Mrs. A. F. Busch. Mrs. Mendenhall is a sister of Mrs. Busch.

Forrest Hughes, Kenneth Busch and the Misses Helen Brush and Betty Frasier drove to San Francisco Saturday to attend the auto show. They returned Sunday.

Mr. and Mrs. Reynolds and Mr. and Mrs. Thomas, of Ukiah, were guests of Mr. and Mrs. Leon Grover Sunday of last week.

Mr. and Mrs. Harry Hopper and Ed March and family attended the show in Ukiah Sunday afternoon.

Mr. and Mrs. Delman Rupe and children, of Eureka, were guests at the Harry Hopper home last week. Mr. Rupe is a nephew of Mrs. Hopper.

Mrs. Wm. Hopper is enjoying a visit at the home of her son, Elmer Hopper, in Ukiah this week.

Play Lake Teams.

The Upper Lake girls basketball team and the Upper Lake boys A and B teams came over Friday night and played a closely contested game with our boys and girls. Our girls won with a score of 24 to 21. Our boys A team was victorious 22-20; the B team lost.

Gus Wattenberg drove up from Los Angeles last week to see Joseph Wattenberg, who is seriously ill.

Mr. and Mrs. Horace Weldon returned Sunday evening after a week's visit with relatives in Petaluma and Santa Cruz.

Mr. and Mrs. F. A. Yates are in San Francisco enjoying the Auto Show.

AVIATOR HAS FRAME-UP

(Continued from Page One)

Covelo. I have been going there once in awhile for about six months, because I have a student there and it's a good passenger town. I hadn't been there for about two months. When I came down first there was no one at the field, about a mile from town, so I took off and circled over the town, then came back. After I landed two men came up. One of the two was Deputy Goforth," Mr. Peoples said. The deputy told the flyer somebody had been running liquor into Round Valley by plane and he was suspected. Aviator Peoples permitted his plane to be searched, after which, he said, Deputy Goforth left. "He came back after a little while and said he'd been told I went through the brush before I got out on the field, and asked me to go with him," said the aviator. "I went and they found two containers —I don't know what was in them. I told them I didn't know anything about the bottles, but they arrested me anyhow. Why should I risk my plane and my transport license and all to carry two bottles of liquor on a trip that would cost a passenger $35 to make?"

An Experienced Man.

The aviator has been flying about eight years. He has been an instructor and passenger carrier at Santa Rosa several years of that time, and under the last sheriff's administration was named the north bay region's first "flying deputy." He was reappointed to the same position, charged with enforcement of the state air regulations last month. Sheriff Mike Flohr, following the filing of the charges against Aviator Peoples, said he did not know just what his course would be, he would await developments.

What Conviction Means.

If found guilty Aviator Peoples is liable to a fine of $500 or six months imprisonment or both, in addition to confiscation of his plane. On top of this, conviction might mean the loss of the aviator's transport license.

Aviator Was Suspected.

It is understood former Sheriff R. R. Byrnes had gotten a tip from federal officials an airplane was being used in liquor transportation in northern California and Aviator Peoples came under suspicion and he was watched, but nothing developed. The same information was passed on to Sheriff Williams and Deputy Goforth was instructed to watch Aviator Peoples' movements. At election time it was generally understood in Ukiah "a deputy sheriff had taken a lot of liquor to Round Valley," but who the deputy sheriff was could not be learned.

As Each Sees It.

In denying his guilt, Mr. Peoples called attention to the fact it would not be practical for an aerial rum runner to carry only a gallon and a half of liquor. District Attorney Gibson, in answer to this, stated county authorities have two theories in explanation. One, he said, was that Mr. Peoples had already landed the bulk of his load at Fort Bragg or some other Mendocino county point; and the other, the flyer was acting as a "flying salesman" and had brought the gallon of brandy and half gallon of wine as samples in the expectation of obtaining an order at Covelo.

Satisfied Of Guilt.

Deputy Sheriff Goforth, who arrested Mr. Peoples, was quoted as saying in his opinion the source of liquor which for several months had seeped into the Indian Reservation in Round Valley had been found.

To Defend Accused.

C. W. Anderson, an attorney of Santa Rosa, who is himself a flyer, is to defend Mr. Peoples. The case will be prosecuted by District Attorney Gibson.

Woods Worker Hurt Driving Caterpillar

Estell Miller, driver of a Caterpillar engine at Camp 31 of the Ten Mile woods of the Union Lumber Company, was seriously injured Wednesday when his foot caught in cogwheels of the machine. Frantic co-workers of the painfully injured man worked for two hours trying to release him. It was necessary to dismantle the gears before his badly crushed foot could be released. In the meantime Matt Cibac, a fellow workman, was seriously injured when he was struck on the head by a flying piece of metal as another worker struck a bolt with a sledgehammer to expedite the work of rescue. Both men were taken to the Redwood Coast Hospital for treatment.

WENT TO COVELO

Assistant Farm Advisor Russell Foote and J. C. Johnson went to Round Valley Monday where they addressed the Farm Center at its meeting yesterday and later the Ukiah gentlemen went to Laytonville where they also made talks before the Farm Center.

Special FOR ONE WEEK

From Feb. 4 to Feb. 11

All Door Glasses and Windshield Work will be done by us for

50% of regular prices

NEUHAUS GARAGE

Phone 604

McCormick-Deering Cover Crop DISC HARROWS

6½-Foot, 20-Inch Blades, 9-Inch Spacing

SPECIALLY LOW PRICED FOR 30 DAYS ONLY $145

Thoroughly tried under the severest California adobe soils, they stand up under hard usage behind the modern farm tractor.

All parts work easily — automatically. Discs are crimped-center and heat-treated to resist breakage in twisting turns and sandy, gritty soil.
See them at our store — or telephone or write us.
This special is for 30 days only!

Rose & Stevenson

McCormick-Deering Dealers

Full Line of McCormick-Deering Parts

625 Fifth Street — Santa Rosa

Steer Your Finances

by the tried and true savings chart! Seas may be rough, winds may be fierce and head-on, but you'll soon reach the harbor of financial independence, if you guide yourself by the Bank Book, by systematic week-in and week-out Savings.

Open a Savings Account Today

THE FIRST NATIONAL BANK OF UKIAH

BAYER ASPIRIN is always SAFE

Demand this package

Beware of Imitations

GENUINE Bayer Aspirin, the kind that doctors prescribe and millions of users have proven safe for over thirty years, can easily be identified by the name Bayer and the word genuine as above.

Genuine Bayer Aspirin is safe and sure; it is always the same. It has the unqualified endorsement of physicians and druggists everywhere. It does not depress the heart, and no harmful effects follow its use.

Bayer Aspirin is the universal antidote for pains of all kinds.

Headaches	Neuritis
Colds	Neuralgia
Sore Throat	Lumbago
Rheumatism	Toothache

Aspirin is the trade-mark of Bayer manufacture of monoaceticacidester of salicylicacid.

Your family deserves the protection

assured by the appointment of this billion dollar bank as your Executor and Trustee

BANK OF AMERICA, as your Executor and Trustee, offers the advantages of financial responsibility, broad experience, thorough reliability, permanence, punctuality, efficiency, accuracy, safety, economy and constant availability. It is impartial and unprejudiced —yet always humanly considerate.

Our officers at any branch will gladly give you any desired information without placing you under the slightest obligation.

Bank of America

National Trust & Savings Association

CALIFORNIA

Member of Federal Reserve System

A CONSOLIDATION of BANK of ITALY and BANK of AMERICA of CALIFORNIA

Bank of America National Trust & Savings Association . . . A National Bank . . . and Bank of America . . . A California State Bank . . . are identical in ownership and management . . . 438 offices in 243 California cities . . .

BANKAMERICA COMPANY (Investment Securities) IDENTICAL IN OWNERSHIP

Ukiah Branch

Corner Perkins and School Streets, Ukiah

SUMMONS

In the Superior Court of the State of California, in and for the County of Mendocino.

Ernest L. Redemeyer, Augustus F. Redemeyer, Hubert Luther Redemeyer and Dorothy Roth, Plaintiffs, vs. Augusta Jones, Louise Jennings, Dorothy L. Gripton, as Executrix of the last will and testament of Walter A. Gripton, deceased, F. C. Wolpert, as Trustee in bankruptcy in the matter of the California Lumber Products Company, a corporation, a bankrupt, John A. Redemeyer, May Redemeyer, Emma Redemeyer, Louella Redemeyer, Otis Redemeyer, Jr., Malinda Wilson, H. B. Muir, individually, and H. B. Muir, as Trustee for the creditors of Thomas L. Kelly and John A. Morgan, and "also all other persons unknown, claiming any right, title, estate, lien or interest in the real property, described in the complaint, adverse to the plaintiffs' ownership, or any cloud upon plaintiffs' title thereto," Defendants.

No. 11416

Action brought in the Superior Court of the State of California, in and for the County of Mendocino, and the complaint filed in the office of the County Clerk of said County of Mendocino.

A. L. WESSELS,
Attorney for Plaintiffs.

The People of the State of California Send Greeting To: Augusta Jones, Louise Jennings, Dorothy L. Gripton, as Executrix of the last will and testament of Walter A. Gripton, deceased. F. C. Wolpert, as Trustee in bankruptcy in the matter of the California Lumber Products Company, a corporation, a bankrupt, John A. Redemeyer, May Redemeyer, Emma Redemeyer, Louella Redemeyer, Otis Redemeyer, Jr., Malinda Wilson, H. B. Muir, individually, and H. B. Muir as Trustee for the creditors of Thomas L. Kelly and John A. Morgan, and "also all other persons unknown, claiming any right, title, estate, lien or interest in the real property described in the complaint, adverse to the plaintiffs' ownership or any cloud upon plaintiffs' title thereto," Defendants:

You are hereby directed to appear and answer the complaint in an action entitled as above, brought against you in the Superior Court of the State of California in and for the County of Mendocino, within ten days after the service on you of this summons, if served within this county, or within thirty days, if served elsewhere.

You are hereby notified that unless you appear and answer as above required the said plaintiffs will take judgment for any money or damages demanded in the complaint as arising upon contract, or will apply to the Court for the relief demanded in the complaint.

You are hereby notified that the object of this action is to determine the adverse claims to and any clouds upon the title to the real property hereinafter described, and to require the defendants above named, and "also all other persons unknown, claiming any right, title, estate, lien or interest in the real property described in the complaint adverse to plaintiffs' ownership, or any cloud upon plaintiffs' title thereto," to set forth the nature of their claim or claims to the property hereinafter described, if any they have, and for a decree that such claim or claims be adjudged as unjust, without right, and invalid and of no effect, and that the plaintiffs' title thereto be quieted against them and each of them, and that plaintiffs' title thereto is good and valid, and that said defendants and each of them be forever barred from asserting any claim whatsoever to said lands, or any part thereof, adverse to the said plaintiffs, which said lands and premises are situated, lying and being in the County of Mendocino, State of California, and are bounded and described as follows, to-wit:

PARCEL ONE: The West half of West half of Section Two (2); the Northwest quarter of Northeast quarter, the South half of Northeast quarter, the West half, and the Southeast quarter of Section Three (3); the North half, the North half of South half, the Southeast quarter of Southwest quarter, and the South half of the Southeast quarter of Section Four (4); the Northeast quarter of Section Five (5); the North half of Northeast quarter, and the Southeast quarter of Northeast quarter of Section Nine (9); the North half of Section Ten (10); and the North half of Northwest quarter of Section Eleven (11); Township Twenty-one (21) North, Range Fifteen (15) West, Mount Diablo Meridian.

Lots One (1), Two (2), Three (3), the East half, and East half of West half of Section Seven (7), the Northwest quarter of Northwest quarter, the South half of Northwest quarter, the Southwest quarter, the Northwest quarter of Southeast quarter, and the South half of Southeast quarter of Section Eight (8); all that portion of Section Sixteen (16) lying South and West of Ten Mile Valley Creek; all of Section Seventeen (17); the Northeast quarter, the East half of West half, the East half of Southeast quarter, and Lots One, (1), Two (2), Three (3), and Four (4), of Section Eighteen (18); Lot One (1), of Section Nineteen (19); the Northwest quarter of Northeast quarter, the South half of Northeast quarter, the West half of Northwest quarter, and the South half of Section Twenty (20); the Southwest quarter of Northeast quarter, the West half, and the West half of Southeast quarter of Section Twenty-one (21); the Southwest quarter of Northwest quarter, the West half of Southwest quarter of Section Twenty-seven (27); and also that portion of the Northeast quarter of Southwest quarter of said Section 27, described as follows, to-wit: Commencing at the Northwest corner of the Northeast quarter of Southwest quarter of said Section; thence East on the North line of said Subdivision 11 rods to the fence on the West side of the public wagon road; thence in a Southerly course along said fence to its intersection with the South line of said Subdivision; thence West along said South line to the Southwest corner of said Northeast quarter to Southwest quarter; and thence North along the West line of said subdivision to the point of beginning, containing 3 acres, more or less; all of Section Twenty-eight (28); the Northeast quarter, the East half of Northwest quarter, the Southwest quarter of Northwest quarter, the Northeast quarter of Southwest quarter, the South half of Southwest quarter, and the Southeast quarter of Section Twenty-nine (29); the Southeast quarter of Northeast quarter and the East half of Southeast quarter of Section Thirty (30); the Northeast quarter, the North half of Northwest quarter, the Southeast quarter of Northwest quarter, the Southwest quarter, the Northwest quarter of Southeast quarter and the Southeast quarter of Southeast quarter of Section Thirty-two (32); all of Section Thirty-three (33); the Northwest quarter, and the West half of Southwest quarter of Section Thirty-four (34); Township Twenty-two (22) North, Range Fifteen (15) West, Mount Diablo Meridian.

The Southwest quarter of Southwest quarter of Section Two (2); the West half of Northwest quarter, the Southwest quarter, and Lots Three (3), and Four (4), of Section Eleven (11); Lots One (1), Two (2), Three (3), and the North half of Northwest quarter of Section Fourteen (14); Township Twenty-two (22) North, Range Sixteen (16) West, Mount Diablo Meridian.

PARCEL TWO: The Northwest quarter and South half of Section Fifteen (15); all of Section Sixteen (16); the North half of Section Twenty-one (21); the West half of Northeast quarter, and the Northwest quarter of Section Twenty-two (22); Township Twenty-one (21) North, Range Fifteen (15) West, Mount Diablo Meridian.

Saving and excepting therefrom that portion thereof described in a deed from David Tuttle to Robert White and David Tuttle, Trustees of Cahto School District, dated September 25th, 1874, and recorded September 25, 1874, in Liber 10 of Deeds at page 259, Mendocino County Records, containing 5 acres and 12 square rods, more or less.

PARCEL THREE

Item One: That portion of the Northwest quarter of Northwest quarter of Section Four (4); Township Seventeen (17) North, Range Thirteen (13) West, Mount Diablo Meridian, lying west of the public road on the east side of Little Lake Valley, containing 33.25 acres, more or less.

The center line of the above-mentioned public road through the North half of the Northwest quarter of said Section 4 is described as follows: Beginning at a point in the North line of Section 4; T. 17 N., R. 13 W., M. D. M., from which the Northwest corner of said Section 4 bears S. 89 degrees 05 minutes W., and is 1534.90 feet distant; thence along the center line of said road as follows: S. 36 degrees 46 minutes 30 seconds W. 139.74 feet; S. 61 degrees E., 166.19 feet; S. 37 degrees 13 minutes 30 seconds W., 76.96 feet; S. 10 degrees 42 minutes 30 seconds W., 114.25 feet; S. 30 degrees 18 minutes 30 seconds W., 78.05 feet; S. 55 degrees 07 minutes 30 seconds W., 78.29 feet; S. 68 degrees 52 minutes W., 148.55 feet; S. 38 degrees 14 minutes 30 seconds W., 206.63 feet; S. 14 degrees 17 minutes W., 104.33 feet; S. 23 degrees 54 minutes 30 seconds W., 141.52 feet; S. 47 degrees 27 minutes 30 seconds W., 107.20 feet; S. 10 degrees 22 minutes W., 237.70 feet; S. 22 degrees 33 minutes 30 seconds W., 93.29 feet to the legal subdivision line on the south line of the Northwest quarter of Northwest quarter of said Section 4.

Item Two: The Flouring Mill and Mill Yard, on which the Little Lake Flouring Mill stands (being 1½ acres, more or less, in the SW¼ of NW¼ of Sec. 4, T. 17 N., R. 13 W., M. D. M.) together with the water power and the right-of-way for ditch and flume as reserved in a deed from Chas. P. Traber to Wm. Southard, dated September 18, 1871, and recorded September 18, 1871, in Liber 5, of Deeds at page 622, Mendocino County Records.

Item Three: The Northeast quarter of Northeast quarter of Section Five (5); Township Seventeen (17) North, Range Thirteen (13) West, Mount Diablo Meridian.

Item Four: Commencing at the Northeast corner of the Southeast quarter of Northeast quarter of Section Five (5), Township Seventeen (17) North, Range Thirteen (13) West, Mount Diablo Meridian, and running thence West, along the legal subdivision line, 90.75 feet to the point of beginning of this description, and thence on the exterior boundaries of the land to be described as follows: West 168.29 feet; thence South 182.82 feet; thence East 234.96 feet; and thence N. 16 degrees 15 minutes 30 seconds W., 190.38 feet to the point of beginning, and being a portion of the Southeast quarter of Northeast quarter of said Section 5.

Saving and excepting from the above Parcel Three, Items One, Two, Three and Four, such portions thereof as are included in parcels described as follows:

1st: A strip of land 100 feet wide lying equally on each side the center line of railroad as described in a deed from Wm. Southard to The California Northwestern Railway Company, dated April 25th, 1901, and recorded in Liber 78 of Deeds at page 603, Mendocino County Records.

2nd: Right-of-way for a pipe line as described in a deed from Sam Baechtel to Willits Water and Power Company, dated June 28th, 1902, and recorded in Liber 89 of Deeds at page 211, Mendocino County Records.

3rd: A strip of land as described in a deed from L. Redemeyer et ux to State of California, dated June 1st, 1922, and recorded in Liber 160 of Deeds at page 126, Mendocino County Records.

Given under my hand and the seal of the Superior Court of the State of California in and for the County of Mendocino, this 7th day of August, 1930.

H. M. BURKE,
(SEAL) Clerk.
By L. A. Lawson,
Deputy Clerk.

First publication, in Ukiah Republican Press, December 24, 1930. 31-10c

NOTICE FOR PUBLICATION

Department of the Interior, U. S. Land Office at Sacramento, California, December 18, 1930.

Notice is hereby given that Florence H. Greenfield, whose post-office address is St. Helena, California, did, on the 9th day of July, 1929, file in this office Sworn Statement and Application, No. 024744, to purchase the SE¼ NW¼, S½ NE¼ of Sec. 9, and SW¼ NW¼ Section 10, Township 16 North, Range 13 W., M. D. Meridian, and the timber thereon, under the provisions of the act of June 3, 1878, and acts amendatory, known as the "Timber and Stone Law," at such value as might be fixed by appraisement, and that, pursuant to such application, the land and timber thereon have been appraised, the timber and the land $400.00; that said applicant will offer final proof in support of her application and sworn statement on the 4th day of March, 1931, before M. E. Fealey, Notary Public, at St. Helena, California.

Any person is at liberty to protest this purchase before entry, or initiate a contest at any time before patent issues, by filing a corroborated affidavit in this office, alleging facts which would defeat the entry.

JOHN C. ING,
Register.

First publication, in Ukiah Republican Press, Dec. 24, 1930. 31-10c

NOTICE TO CREDITORS

In the Superior Court of the State of California, in and for the County of Mendocino.

In the Matter of the Estate of W. W. German, Deceased.

Notice is hereby given by the undersigned, the Executrix of the Estate of W .W. German, Deceased, to the creditors of and all persons having claims against said decedent to file them with the necessary vouchers within six months after the first publication of this notice, in the office of the Clerk of the above named Court, or to exhibit them with the necessary vouchers within six months after the first publication of this notice to said Executrix at the law offices of Lilburn Gibson, at the Mendocino County Court House at Ukiah, Mendocino County, California, which said last named place the undersigned Executrix selects as the place of business in all matters appertaining to or connected with the said estate of W. W. German, Deceased.

ELLEN GERMAN,
As Executrix of said Estate.
LILBURN GIBSON,
Attorney for said Executrix.

First publication, in Ukiah Republican Press, Dec. 31, 1930. 32-6c

SUMMONS

In the Superior Court of the State of California, in and for the County of Mendocino.

Willia Peyman, Plaintiff, vs. Herman Peyman, Defendant.

No. 11,521.

Action brought in the Superior Court of the County of Mendocino, State of California, and the complaint filed in the office of the Clerk of the said County of Mendocino.

M. H. IVERSEN,
Attorney for Plaintiff.

The People of the State of California Send Greeting to: Herman Peyman, Defendant.

You are hereby directed to appear and answer the Complaint in the action entitled as above, brought against you in the Superior Court of the County of Mendocino, State of California, within ten days after the service on you of this Summons—if served within this County; or within thirty days if served elsewhere.

And you are notified that unless you appear and answer as above required, the said Plaintiff will take judgment for any money or damages demanded in the Complaint, as arising upon contract, or plaintiff will apply to the Court for any other relief demanded in said Complaint.

Given under my hand and the Seal of the Superior Court of the County of Mendocino, State of California, this 13th day of January, A. D. 1931.

H. M. BURKE,
(Seal) Clerk.

First publication, in Ukiah Republican Press, Jan. 28, 1931. 36-10c

NOTICE FOR PUBLICATION

Department of the Interior, General Land Office at Sacramento, Calif., Dec. 23, 1930.

Notice is hereby given that John H. Hopkins, of Hopland, Calif., who, on Aug. 31, 1925, made Stockraising Hd. entry, No. 018612, for SW¼ SW¼ Sec. 15, S½ S½ Section 16, Township 13-N., Range 12-W., M. D. Meridian, has filed notice of intention to make final Proof, to establish claim to the land above described before Clerk, Superior Court, at Ukiah, Calif., on the 10th day of Feb. 1931.

Claimant names as witnesses: P. H. Hopper, Julius Sierck, Allen Cooper, and Frank M. Niderost, Jr., all of Hopland, Calif.

JOHN C. ING, Register.

First publication, in Ukiah Republican Press, Dec. 31, 1930. 32-6c

SUMMONS

In the Superior Court of the State of California, in and for the County of Mendocino.

Roy Milne, as executor of the last will and testament of Amanda Rothine, also known as and sometimes called Mrs. G. H. Rothine, Plaintiff, vs. Anna L. Gardner, Carl Rothine, Elizabeth Rothine Nelson and Odie Tifft, Defendants.

No. 11,485.

Action brought in the Superior Court of the County of Mendocino, State of California, and the complaint filed in the office of the Clerk of the said County of Mendocino.

KEITH C. EVERSOLE,
Attorney for Plaintiff.

The People of the State of California Send Greeting To: Anna L. Gardner, Carl Rothine, Elizabeth Rothine Nelson and Odie Tifft, Defendants.

You are hereby directed to appear and answer the Complaint in the action entitled as above, brought against you in the Superior Court of the County of Mendocino, State of California, within ten days after the service on you of this Summons—if served within this County; or within thirty days if served elsewhere.

And you are notified that unless you appear and answer as above required, the said Plaintiff will take judgment for any money or damages demanded in the Complaint, as arising upon contract, or he will apply to the Court for any other relief demanded in said Complaint.

Given under my hand and the Seal of the Superior Court of the County of Mendocino, State of California, this 24th day of November, 1930.

(L. S.) H. M. BURKE, Clerk.

First publication, in Ukiah Republican Press, Dec. 10, 1930. 29-10c

NOTICE OF LIEN

To Cherry Duval, 2709 Marsh street, Los Angeles, California, legal owner of the automobile hereinafter described:

You are hereby notified that I, Helen Fremb, of Ukiah, California, claim a lien on that certain Nash sedan, California license No. 88878, motor No. 17600, for the sum of $75 for labor performed upon said automible, and further for the caring for and safekeeping of said automobile from and after the 29th day of August, 1930, to and until the date of sale hereinafter stated, at the rate of $5.00 per month, said charge for caring for and safekeeping said automobile being in addition to the amount hereinabove mentioned as due me for labor performed thereon.

You are further notified that unless said amount and the whole thereof be paid, together with accrued cost within twenty days from date hereof, the undersigned will sell said automobile under the provisions of Sections 3051 and 3052 of the Civil Code of the State of California, and that the date of said sale is hereby fixed at Friday, the 20th day of February, 1931.

Witness my hand this 26th day of January, 1931.

HELEN FREMB,
Ukiah, California.

NOTICE OF SALE

Notice is hereby given that the undersigned, Helen Fremb, will, on the 20th day of February, 1931, at the east entrance to the court house in the City of Ukiah, County of Mendocino, California, at the hour of 10 o'clock a. m., sell at public auction to the highest bidder for cash that certain Nash sedan, California license No. 88878, motor No. 17600 under and by virtue of the provisions of Sections 3051 and 3052 of the Civil Code of the State of California.

Dated: January 26, 1931.

HELEN FREMB,
Ukiah, California.

First publication, in Ukiah Republican Press, Jan. 28, 1931. 36-3c

NOTICE FOR PUBLICATION

Department of the Interior, U. S. Land Office at Sacramento, Calif., January 8, 1931.

Notice is hereby given that Anna Greenfield, whose post-office address is Redwood Valley, Calif., did, on the 9th day of July, 1929, file in this office Sworn Statement and Application, No. 022833, to purchase the NE¼ NW¼, Section 9, Township 16-N., Range 13-W., M. D. Meridian, and the timber thereon, under the provisions of the act of June 3, 1878, and acts amendatory, known as the "Timber and Stone Law," at such value as might be fixed by appraisement, and that, pursuant to such application, the land and timber thereon have been appraised, the timber and the land $100.00; that said applicant will offer final proof in support of her application and sworn statement on the 18th day of March, 1931, before George P. Anderson, Notary Public, at Ukiah, California.

Any person is at liberty to protest this purchase before entry, or initiate a contest at any time before patent issues, by filing a corroborated affidavit in this office, alleging facts which would defeat the entry.

JOHN C. ING, Register.

First publication, in Ukiah Republican Press, Jan. 14, 1931. 33-10c

NOTICE TO CREDITORS

In the Superior Court of the State of California, in and for the County of Mendocino.

In the Matter of the Estate of Battista Rosso, also known as and sometimes called Bob Rosso, also B. Rosso, Deceased.

Notice is hereby given by the undersigned executor of the estate of Battista Rosso, also known as and sometimes called Bob Rosso, also B. Rosso, deceased, to the creditors of and all persons having claims against said decedent to file them with the necessary vouchers within six months after the first publication of this Notice, n the office of the Clerk of the above-named Court, or to exhibit them with the necessary vouchers within six months after the date of the first publication of this Notice, to said executor at the office of M. H. Iversen, in the Preston Building, at Ukiah, California, which said last named place the undersigned executor selects as the place of business in all matters appertaining to or connected with the said estate of Battista Rosso, also known as and sometimes called Bob Rosso, also B. Rosso, deceased.

PIETRO FORNASERO,
Executor of the Estate of Battista Rosso, also known as and sometimes called Bob Rosso, also B. Rosso, deceased.

M. H. IVERSEN,
Attorney for Executor.

First publication, in Ukiah Republican Press, Jan. 14, 1931. 34-6c

NOTICE OF TIME AND PLACE OF HEARING ON PROBATE OF WILL

In the Superior Court of the State of California, in and for the County of Mendocino.

In the Matter of the Estate of David Goldthwait, also known as David Goldthwaite, Deceased.

Notice is hereby given that on the 19th day of January, 1931, W. F. Ornbaun produced a document, purporting to be the last will and testament of David Goldthwait, also known as David Goldthwaite, deceased, and filed the same herein, together with his petition praying that the same be admitted to probate; and that letters of Administration with the Will annexed be issued to said W. F. Ornbaun.

Notice is further hereby given that on the filing of said petition and the production of said document the Clerk of this Court fixed the hearing of said petition for Friday, the 6th day of February, 1931, at the hour of ten o'clock A. M., of said day, at the court room of this Court, in the Court house in Ukiah city, in said County and State, and all persons interested are hereby notified then and there to appear and show cause, if any they have, why said document should not be admitted to probate, as the last will and testament of said deceased, and letters of Administration with the Will annexed issued to said W. F. Ornbaun, the petitioner above named.

Dated this 19th day of January, 1931.

H. M. BURKE,
County Clerk of said County of Mendocino, and ex-officio Clerk of the Superior Court thereof.
By L. A. Lawson, Deputy.

CHARLES KASCH,
Attorney for Petitioner.

First publication, in Ukiah Republican Press, Jan. 21, 1931. 35-3c

NOTICE

In the Superior Court of the State of California, in and for the County of Mendocino.

In the Matter of the Estate of Jennie Johnson Mathews, Deceased.

Notice is hereby given that Paul M. Mathews has filed in this Court his verified petition praying for an order of said Court permitting him, as administrator of the estate of Jennie Johnson Mathews, deceased, to mortgage certain real property belonging to the estate of said deceased, for the purpose of obtaining money with which to pay the mortgage now existing against said real property, and that the hearing of the same has been fixed by the Clerk of this Court for Friday, the 6th day of February, 1931, at the hour of ten o'clock A. M. of said day, at the Courtroom of said Court in the Courthouse at Ukiah, Mendocino County, California, and all persons interested in said matter are notified then and there to appear and show cause if any they have, why the said petition should not be granted and why said administrator should not be permitted to mortgage certain real property belonging to the said estate of said deceased, as prayed for in said petition.

Said real property belonging to the estate of said deceased, and which said administrator desires to be permitted to mortgage, as hereinbefore set forth, is described as follows, to-wit:

All that certain lot, piece and parcel of land situate, lying and being in the County of Mendocino, State of California, and described as follows, to-wit:

Beginning at a point on line between Sections 7 and 18, T. 17 N., R. 11 W., M. D. M., from which the southeast corner of Lot 4 of said Section 7 as at present located bears East 645.9 feet distant; thence east along the said section line 645.9 feet to the southeast corner of said Lot 4; being the southwest corner of lands of Alice O. Bickford, now under contract to W. T. McGarvey, thence north along the west line of lands of said Alice O. Bickford and lands of J. R. and Clara E. Adams, as such lands are at present fenced to the north line of the SW¼ of said Section 7, thence west along the last mentioned line 647.00 feet; thence southerly in direct line to the point of beginning, being a portion of Lots 3 and 4, Section 7, T. 17 N., R. 11 W., M. D. M., and containing 39.18 acres, more or less.

For further particulars, reference is made to the verified petition on file herein.

First publication, in Ukiah Republican Press, Jan. 21, 1931. 35-3c

H. M. BURKE,
Clerk

M. H. IVERSEN
Attorney for Petitioner.

Telephone 215
KEITH C. EVERSOLE
ATTORNEY-AT-LAW
Practice in all State and United States Courts
Marks Building Ukiah, Calif

DR. CHARLES W. CHALFANT
Dentist
Office: 1-2-3 Hofman Building
Phone 144 Ukiah

NOTARY PUBLIC
KEITH C. EVERSOLE
Room 14 Marks Bldg., Ukiah, Cal.
Phone—Office 215, Res. 216

Phones: Office 540; Residence 541
DR. J. J. KIRWIN
Physician and Surgeon
Corner Oak and Standley Streets
Ukiah, California

NOTICE OF SALE

Notice is hereby given that pursuant to Section 33 of an Act of the Legislature of the State of California, entitled "The Warehouse Receipts Act," approved March 19, 1909, and Acts amendatory thereof, the undersigned warehouseman, in order to satisfy its lien for storage charges amounting to the sum of $105.00, and costs of sale, will sell at public auction, on Saturday, the 14th day of February, 1931, at the hour of ten o'clock A. M., at the warehouse of the Holz Co. in the City of Ukiah, County of Mendocino, State of California, the following personal property belonging to Dr. P. M. Thomas, to-wit:

1 Linoleum rug
1 grass rug
1 book rack
1 instrument cabinet
1 iron framed bed and springs
1 wood table
1 business office desk
4 small box wood stands
6 chairs
2 iron stands
1 iron framed table
1 small wood heater
1 piece of stove pipe
2 pictures
1 trunk personal goods
1 suit case personal goods
1 hand bag
1 typewriter
1 bed screen
4 boxes of household goods, books, etc.

Dated: January 28th, 1931.

HOLZ CO.
By L. J. Holzhauser.

First publication, in Ukiah Republican Press, Jan. 28, 1931. 36-3c

NOTICE OF TIME AND PLACE OF HEARING ON PROBATE OF WILL

In the Superior Court of the State of California, in and for the County of Mendocino.

In the Matter of the Estate of F. O. Strong, Deceased.

Notice is hereby given that on the 31st day of January, 1931, Matilda Strong produced a document, purporting to be the last will and testament of F. O. Strong, and filed the same herein, together with her petition praying that the same be admitted to probate, and that letters testamentary thereon be issued to said petitioner, Matilda Strong;

Notice is further hereby given that on the filing of said petition and the production of said document the Clerk of this Court fixed the hearing of said petition for Friday, the 20th day of February, 1931, at the hour of 10 o'clock A. M., of said day, at the Court room of this Court, in the Court house in Ukiah city, in said County and State, and all persons interested are hereby notified then and there to appear and show cause, if any they have, why said document should not be admitted to probate, as the last will and testament of said deceased, and letters testamentary thereon issued to said Matilda Strong, the petitioner above named.

Dated this 31st day of January, 1931.

H. M. BURKE,
County Clerk of said County of Mendocino, and ex-officio Clerk of the Superior Court thereof.
By L. A. Lawson, Deputy.

THOMAS & THOMAS,
Attorneys for Petitioner.

First publication, in Ukiah Republican Press, Feb. 4, 1931. 37-3c

NOTICE TO CREDITORS

In the Superior Court in and for the State of California, County of Mendocino.

In the Matter of the Estate of Carl F. Ganter, Deceased.

Notice is hereby given by the undersigned administrator of the estate of Carl F. Ganter, deceased, to the creditors of and all persons having claims against said deceased, to exhibit them with the necessary vouchers, within six months after the first publication of this notice, to the said administrator at the office of Mendocino County District Attorney at Ukiah, California, the same being the place for the transaction of the business of said estate within the County of Mendocino, State of California.

C. F. GANTER,
Administrator.

ARTHUR FRAME,
Attorney for Administrator.

First publication, in Ukiah Republican Press, Feb. 4, 1931. 37-5c